

FOR THE DOOR INSTALLATION
PLEASE CONSULT THE
INSTALLATION MANUAL

PROTECTION OF THE
COMPARTMENT: NORM
UNI-EN-ISO-13857:2008
FOR PROTECTION WITH
METALLIC GRID, USE
A COMPACT MESH 12x12mm

TECHNICAL AREA
AT FLOOR "0"

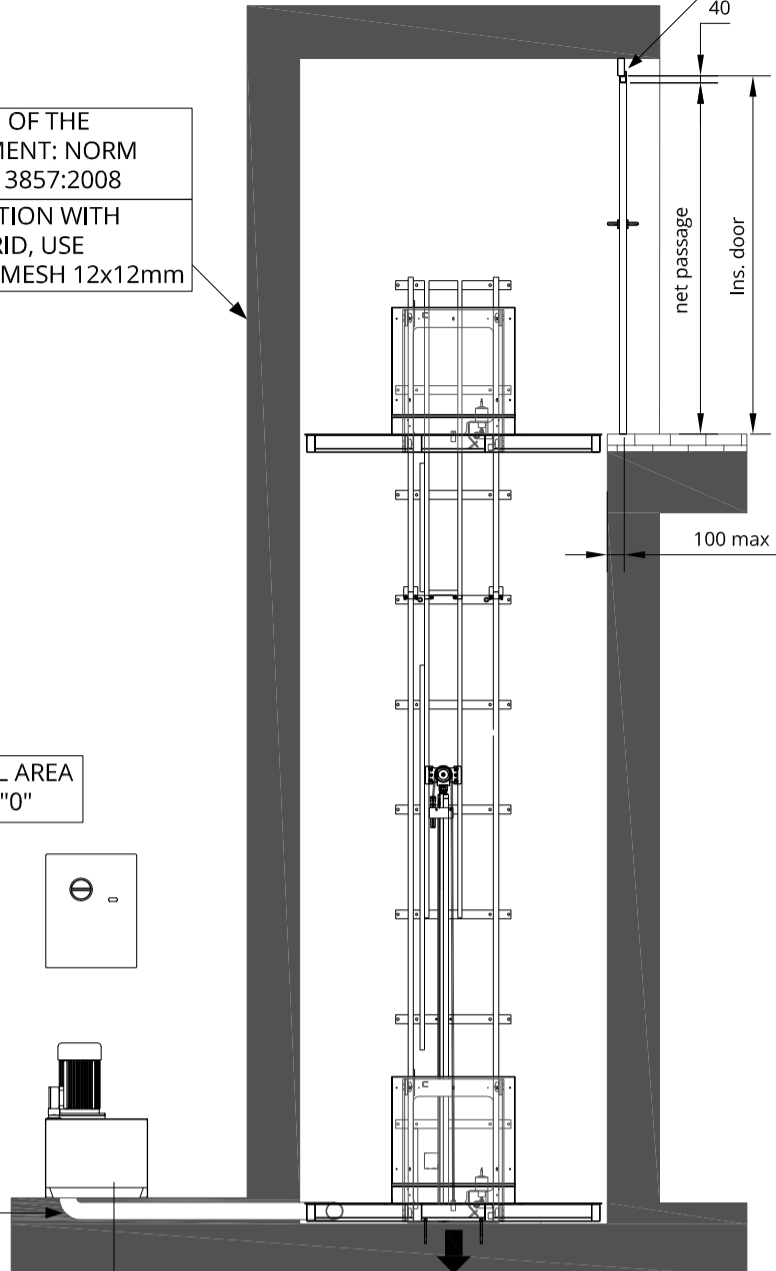

PREPARE CORRUGATED
TUBE Ø10cm TO THE
TECHNICAL AREA

MAX DISTANCE
FROM GOODSIFT TO
TECHNICAL AREA 4MT
(L. standard tube = 6 mt)

18KN

WALL IN CONCRETE CLASS 20/25
Standard fixing: Anchor mod. Fischer FBN II 12/50 (12x146)

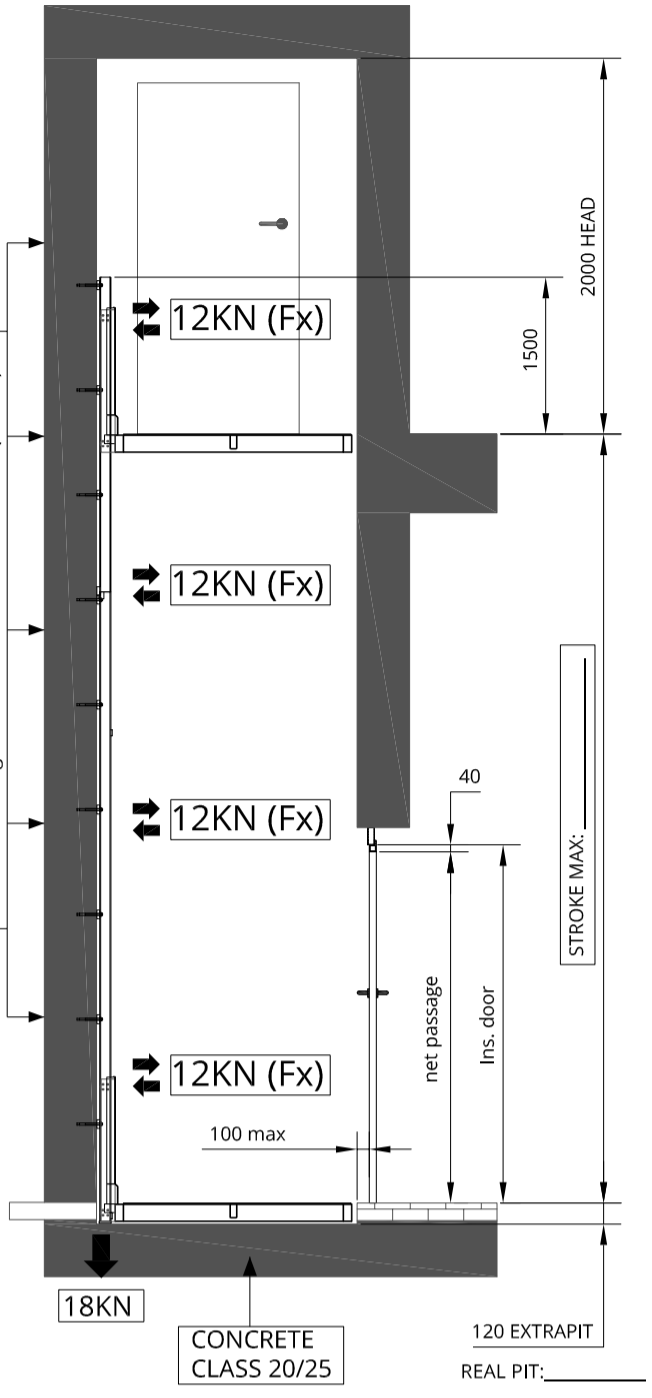

18KN

CONCRETE
CLASS 20/25

120 EXTRAPIT
REAL PIT: _____

TECHNICAL
AREA

PREPARE CORRUGATED TUBE
Ø10cm TO THE TECHNICAL AREA

PREPARE TUBULAR 100x30 FLUSH
WITH THE GOODSIFT ROOM
Only for standard door application

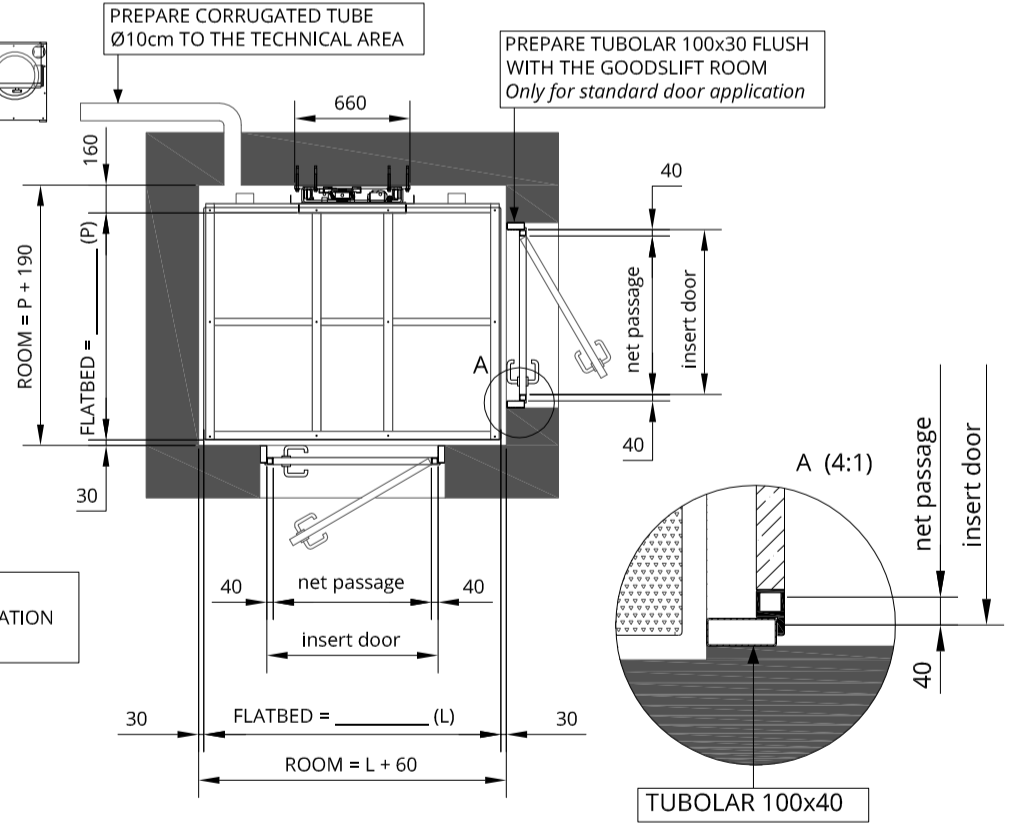

NOTE:
THRESHOLD ADAPTATION
BY CUSTOMER

TUBULAR 100x40

MARK THE ENTRANCES AND THE HEIGHT OF FLOOR

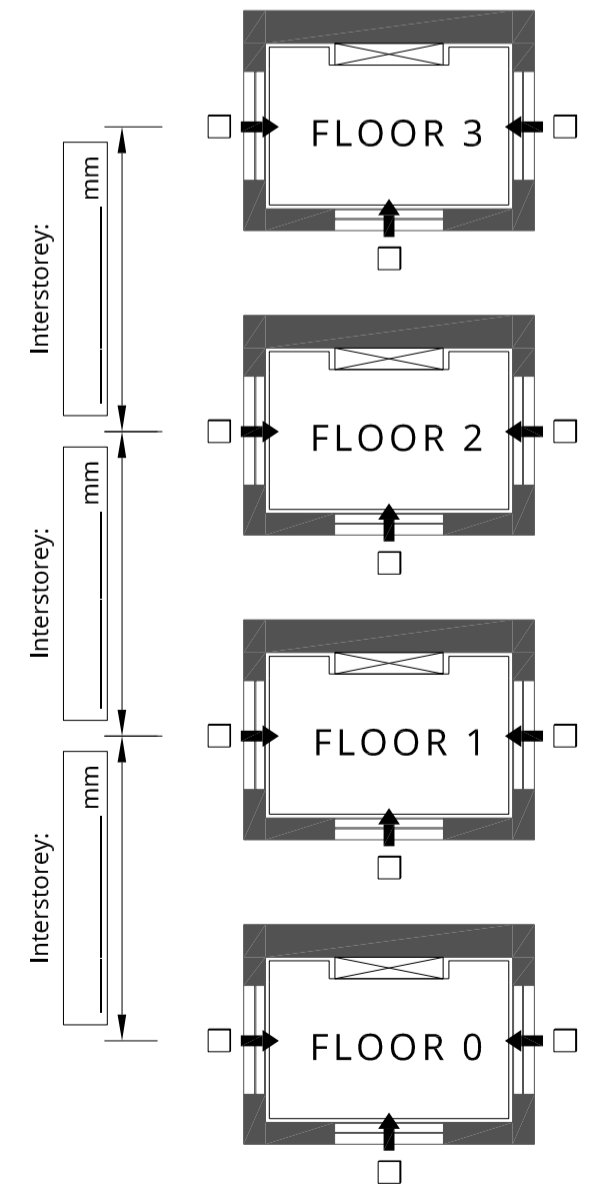

MODEL: UP3 - 300Kg UP6 - 600Kg

Date: _____

Signature for approval: _____



MISURE IN mm

STROKE AND FLATBED DIMENSION

MODEL	WIDTH (mm)	DEPTH (mm)	STROKE MAX (mm)
UP 3	1700	1300	7000
UP 6	1700	1300	7000

Motore	Tensione funzionamento	Avviamento	Interruttore consigliato*	Corrente nominale	Corrente avviamento
1,5kW	220 V - monofase	Diretto	2x16A id=0,3A	9,5	28
2,2kW	220 V - monofase	Diretto	2x16A id=0,3A	10,5	32

Force on the wall, Fx function of depth flatbed

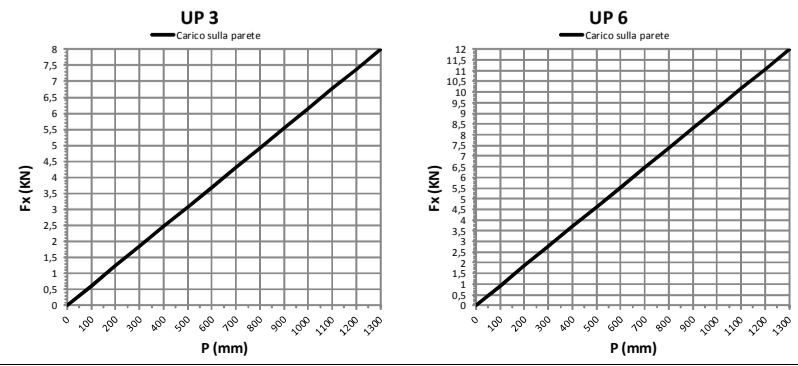

UP DINAMIC Via Modigliani, 22 - 37045 Legnago (VR) - Tel.0442.59.01.29 - Fax. 0442.59.90.91
www.updynamic.com - e-mail: info@updynamic.com

Q.T.A	DESCRIZIONE:	Cliente: _____
	MODEL: UP3 - 300Kg UP6 - 600Kg	Disegnato: _____ Data: 07/11/14
	STROKE MAX: 7000mm ONLY FOR GOODS	Disegno n°: TAV-UP36-STD01
		Sostituito dal: _____
		Sostituisce il: _____