

PREPARE POWER PH+T+N SWITCH AUTOMATIC MAGNETOTHERMIC WITH DIFFERENTIAL CURVE "C", Id = 0.3A

Motor	Tension- functioning	Starter	Suggested switch*	Rated current	Current starter
2,2kW	220 V - 1ph	Direct	2x16A id=0,3A	10,5	32

MODEL: UP3RT - 300Kg

Date: _____ Signature for approval: _____



MISURE IN mm

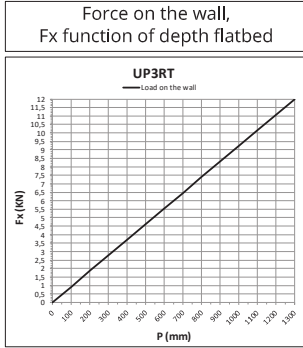

UPDINAMIC Via Modigliani, 22 - 37045 Legnago (VR) - Tel.0442.59.01.29 - Fax. 0442.59.90.91
www.updynamic.com - e-mail: info@updynamic.com

G.T.A. DESCRIZIONE: _____ Cliente: _____
 MODEL: UP3RT - 300Kg Data: 09/09/19
 Disegnato: _____
 Utile n.° _____
TAV-UP3RT-STD01
 Scala: _____
 Scale: _____
 AS

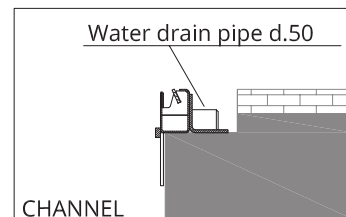
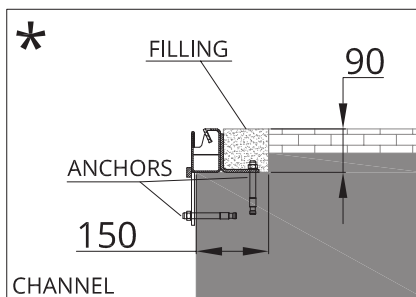
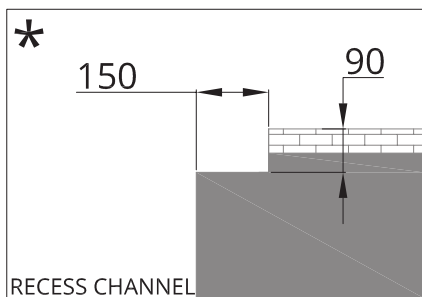

* Predisposition recess channel provided by the customer

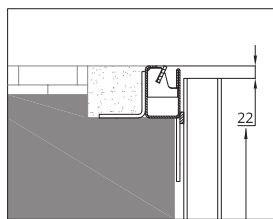
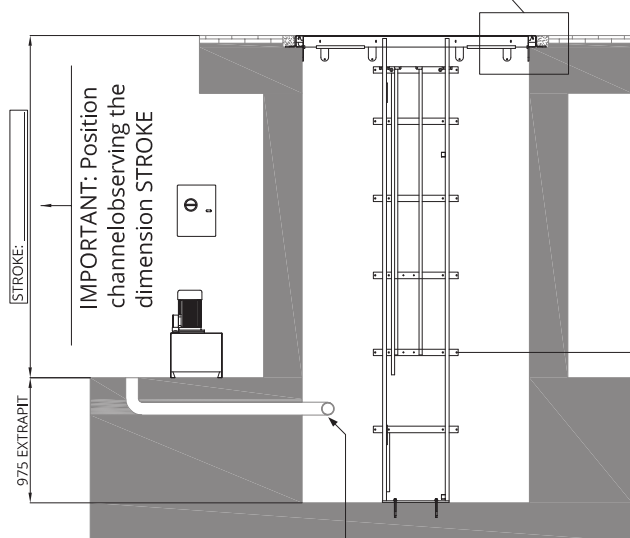

IMPORTANT: Position guides observing the dimension indicated by the channel and check 195 from the downstairs level

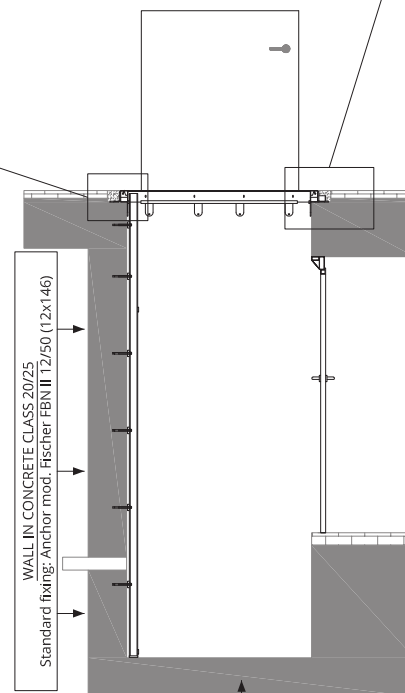

PREPARE CORRUGATED TUBE Ø10cm TO THE TECHNICAL AREA

Water drain pipe d.50

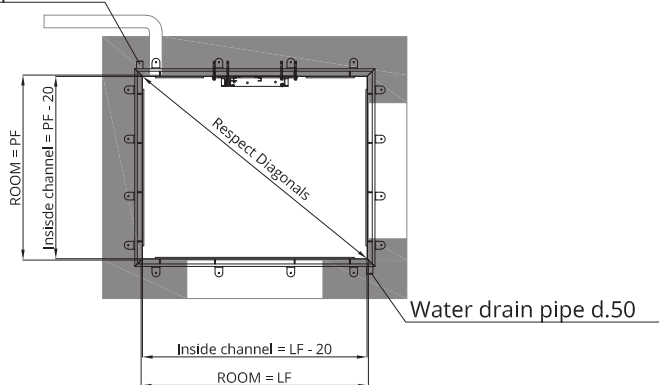

MARK THE ENTRANCES AND THE HEIGHT OF FLOOR

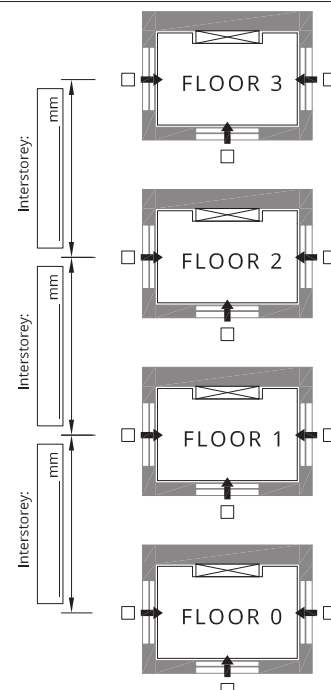

PREPARE POWER PH-T+N SWITCH AUTOMATIC MAGNETOTHERMIC WITH DIFFERENTIAL CURVE "C", Id = 0.3A					
Motor	Tension- functioning	Starter	Suggested switch*	Rated current	Current starter
2,2kW	220 V - 1ph	Direct	2x16A id=0,3A	10,5	32

MODEL: UP3RT - 300Kg

Date: _____ Signature for approval: _____



MISURE IN mm

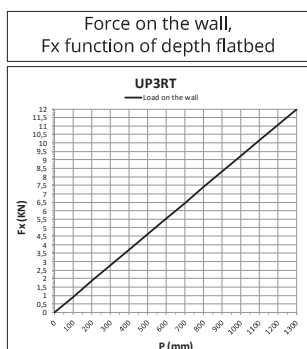

UPDINAMIC Via Modigliani, 22 - 37045 Legnago (VR) - Tel.0442.59.01.29 - Fax. 0442.59.90.91
www.updynamic.com - e-mail: info@updynamic.com

Q.TA DESCRIZIONE: Cliente: _____
MODEL: UP3RT - 300Kg Direzione: _____ Date: 09/09/19
UPDINAMIC
STROKE MAX: 7000mm
PIT DETAILS UP
Disegno n°: TAV-UP3RT-PIT
Scala: _____
Scale: _____